SEYMOUR DAILY REPUBLICAN.

VOLUME XXX NO. 88 SEYMOUR, INDIANA, MONDAY, APRIL 10 1905 PRICE TWO CENT

We Are Headpuarters for the Latest Styles of

SPRING - FOOTWEAR!

Our elegant line of low cut Shoes which we have just received are the very latest styles for this season's wear. Our Patent Colt and Vici Kid, Gibson Ties are perfect beauties. We also have a nice line of low cuts at

2.00 and 2.50

Give us a call and be convinced that we can please you in Spring Footwear.

RICHARS'T SHOE HOUSE

NO. 13 EAST SECOND STREET.

EBEN HOLDEN

By IRVING BACHELLER

Copyright, 1900, by LOTHROP PUBLISHING COMPANY

CHAPTER XIV.

We went back to our work again shortly, the sweetness and the bitterness of life fresh in our remembrance. When we came back for another vacation the fields were aglow with color and the roads were now overdrifted with meadow music and the smell of clover. I had creditably taken examination for college, where I was to begin my course in the fall, with a scholarship. Hope had made remarkable progress in music and was soon going to Ogdensburg for instruction.

A year had gone nearly since Jed Feary had cautioned me about falling in love. I had kept enough of my heart about me "to do business with," but I had continued to feel an uncomfortable absence in the region of it. Young men at Hillsborough—many of whom, I felt sure, had a smarter look than I—had bid stubbornly for Hope's favor. I wondered often it did not turn her head—this tribute of rustic admiration. But she seemed to be all unconscious of its cause and went about her work with small conceit of herself. Many a time they had tried to take her from my arm at the church door—a good natured phase of youthful rivalry there in those days—but she had always said laughingly, "No, thank you," and clung all the closer to me. Now Jed Feary had no knowledge of the worry it gave me or of the peril it suggested. I knew that if I felt free to tell him all he would give me other counsel.

I was now seventeen and she a bit older, and had I not heard of many young men and women who had been engaged—aye, even married—at that age? Well, as it happened, a day before she left us to go to her work in Ogdensburg, where she was to live with her uncle, I made an end of delay. I considered carefully what a man ought to say in the circumstances, and I thought I had near an accurate notion. We were in the garden together—the playground of our childhood.

"Hope, I have a secret to tell you," I said.

"A secret," she exclaimed eagerly. "I love secrets."

"A great secret," I repeated, as I felt my face burning.

"Why, it must be something awful!"

"Not very," I stammered. Having missed my cue from the beginning, I was now utterly confused.

"William," she exclaimed, "what is the matter of you?"

"I—I am in love," said I, very awkwardly.

"Is that all?" she answered, a trace of humor in her tone. "I thought it was bad news."

I stooped to pick a rose and handed it to her.

"Well," she remarked soberly, but smiling a little as she lifted the rose to her lips, "is it any one I know?"

I felt it was going badly with me, but caught a sudden inspiration.

"You have never seen her," I said.

If she had suspected the truth I had turned the tables on her, and now she was guessing. A quick change came into her face, and for a moment it gave me confidence.

"Is she pretty?" she asked very seriously as she dropped the flower and looked down, crushing it beneath her foot.

"She is very beautiful. It is you I love, Hope."

A flood of color came into her cheeks then, as she stood a moment looking down at the flower in silence.

"I shall keep your secret," she said tenderly and hesitating as she spoke, "and when you are through college—and you are older—and I am older—and you love me as you do now—I hope—I shall love you, too—as—I do now."

Her lips were trembling as she gave me that sweet assurance, dearer to me—far dearer—than all else I remember of that golden time, and tears were coursing down her cheeks. For myself I was in a worse plight of emotion. I dare say she remembered also the look of my face in that moment.

"Do not speak of it again," she said as we walked away together on the shorn sod of the orchard meadow, now sown with apple blossoms, "until we are older, and if you never speak again I shall know you—you do not love me any longer."

The dinner horn sounded. We turned and walked slowly back.

"Do I look all right?" she asked, turning her face to me and smiling sweetly.

"All right," I said. "Nobody would know that any one loved you—except for your beauty and that one tear track on your cheek."

She wiped it away as she laughed.

"Mother knows anyway," she said, "and she has given me good advice.

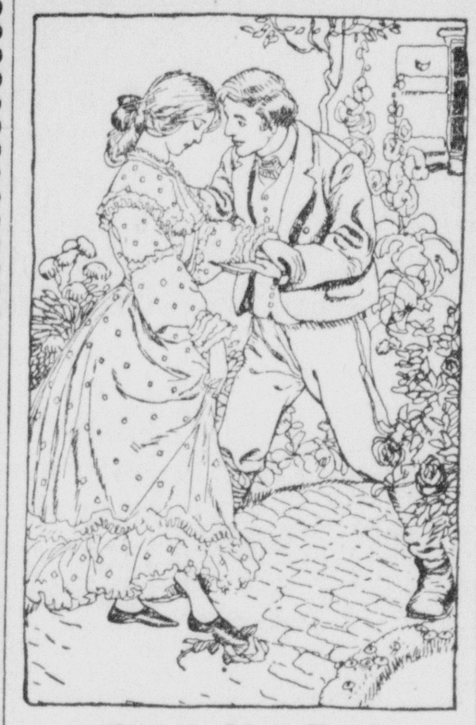

"It is you I love, Hope."

Wait!" she added, stopping and turning to me. "Your eyes are wet."

I felt for my handkerchief.

"Take mine," she said.

Elder Whitmarsh was at the house, and they were all sitting down to dinner as we came in.

"Hello!" said Uncle Eb. "Here's a good lookin' couple. We've got a chicken pie an' a Baptis' minister fer dinner, an' both good. Take yer pew nex' t' the minister," he added as he held the chair for me.

Then we all bowed our heads, and I felt a hearty amen for the elder's words:

"O Lord, may all our doing and saying and eating and drinking of this day be done, as in thy sight, for our eternal happiness and for thy glory. Amen."

[TO BE CONTINUED.]

$500 REWARD for WOMEN

WHO CANNOT BE CURED.

Backed up by over a third of a century of remarkable and uniform cures, a record such as no other remedy for the diseases and weaknesses peculiar to women ever attained, the proprietors and makers of Dr. Pierce's Favorite Prescription now feel fully warranted in offering to pay $500 in legal money of the United States for any case of Leucorrhea, Female Weakness, Prolapsus, or Falling of Womb, which they cannot cure. All they ask is a fair and reasonable trial of their means of cure.

"I was a great sufferer for six years and doctored all the time with a number of physicians but did not receive any benefit," writes Mrs. George Sogden, of 641 Bonda Street, Saginaw (South), Michigan. "I had given up all hope of ever getting better. Thought I would write to you. When I received your letter telling me what to do I commenced to take your 'Favorite Prescription' and follow your advice. I have taken ten bottles in all, also five vials of the 'Pleasant Pellets.' Am now regular, after having missed two years and suffered with pain in the head and back. I was so nervous, could not eat or sleep. Now I can thank you for my recovery."

Don't hesitate to write to Dr. R. V. Pierce, chief consulting physician to the Invalids' Hotel and Surgical Institute, at Buffalo, N.Y., if you want good medical advice from a fully qualified physician as to your personal good health. Such letters are always answered free of charge and confidentially.

A medicine which has outsold all others for women in the past third of a century and being recommended by all those who have used it, is a good remedy to tie to. Dr. Pierce's Favorite Prescription is purely vegetable and does not contain a particle of alcohol to destroy the blood corpuscles and weaken the system. Do not permit the dealer to insult your intelligence by suggesting some other compound which he recommends as "just as good," because he makes it himself.

GOING TO BUILD? IF SO GET Nichol's Album of Artistic Dwellings, 125 pages of photographs and plans of moderat priced homes. Tells how to build them. Postpaid 10 cents.

Plans and specifications carefully prepared r church, school, stores, etc.

NICHOL S the Architec Bloomngton

Charged With Arson.

Fort Worth, Tex., April 10.—Prof. T. R. Dunlap, who has been vice president of Jarvis college at Thorp Springs, Tex., has been arrested on a charge of arson. On the night of March 20 the main building of the college was burned. No lives were lost, but neither was there any apparent reason for the fire. Prof. Dunlap, who was formerly president of the college, was suspected, it is alleged, and his arrest has followed. He declines to make a statement.

Vengeful Saloon Keeper's Deed.

Diamond, Ind., April 10.—City Marshal Albert Byers, forty years old, was shot and killed last night by Jesse Dowen, a saloon keeper. Dowen escaped, but later gave himself up. Byers recently enforced an order against gambling and slot machines and Dowen is said to have made threats because his place came under the ban. The men met in front of the saloon last night. They quarreled and in the fight Dowen shot Byers through the breast.

Looks Like It Would Carry.

Nashville, Tenn., April 10.—Cumberland Presbyterian neadquarters here received telegraphic advices that presbyteries at Tulare, Cal., and Bonham, Tex., have voted in favor of union with the Presbyterian church. This makes fifty-five votes for the proposition, which requires fifty-eight to carry, with a number of presbyteries yet to be heard from.

The Mystery Solved.

San Francisco, Cal., April 10—The mystery of the murder of Riaggio Vilordo, the Sicilian who was killed with a cleaver, on Wednesday evening and whose head, arms and legs were hacked from the trunk, has been solved. The crime was committed in the house of Pietro Torchirito, who is in hiding and is believed to have been due to jealousy.

No Benefit No Cost.

If you are weak and worn-out—if you are nervous, irritable, have headache, backache, neuralgia, or periodical pains, it is because you have exhausted your nerve force.

If you cannot sleep, and are thus robbed of the rest which nature demands for the restoration of mental and physical vigor, your system will continue to run down.

Dr. Miles' Nervine restores vitality by soothing and strengthening the nervous system, thus inducing refreshing sleep, and imparting strength and vigor to all the organs of the body.

There are very few instances where Nervine will not benefit; if not, your druggist will refund the money.

"When I began taking Dr. Miles' Nervine I had a very sour stomach, with pain extending far around on my left side—attended with extreme nervousness. I dreaded to have night come, as it was impossible for me to sleep. Everything I ate distressed me. Before I had finished one bottle of Nervine there was such a change that my husband bought six more, which has restored me to health."
MRS. JENNIE SIMMS, Rushville, Ind.

Dr. Miles' Nervine is sold by your druggist, who will guarantee that the first bottle will benefit. If it fails, he will refund your money.

Miles Medical Co., Elkhart, Ind

HOPES OF RUSSIA

Are Based Upon Belief That Big Naval Battle Is Impossible.

CAN EITHER AFFORD IT?

The Risk to Both Belligerents Is Such That It May Offer a Means For Peace Negotiations.

St. Petersburg Figures That Admiral Togo Will Be Placed Between Two Fires.

St. Petersburg, April 10.—There is reason to believe that Vice Admiral Rojestvensky's entrance into the China sea has been followed by orders for the cruisers Gromboi, Rossia and Bogatyr, which have been ready for some time at Vladivostok, to put to sea. Whether it is the intention to send them south immediately or to hold them in the vicinity of Vladivostok is not known. Their appearance outside the roadstead of Vladivostok would constitute a potential threat against Admiral Togo's rear which will compel the retention in or dispatch of a number of heavy fighting ships to Japanese waters. Thus Admiral Togo seems to be virtually placed between two fires.

The peace influences in the government urge that this favorable strategic position presents the psychological moment for offering officially the olive branch to Japan, reasoning that no matter how confident the Japanese government may be of Togo's victory, it cannot overlook the possibility of defeat nor fail to appreciate the complete disaster which would follow the transfer of the mastery of the sea to Russia. With so much depending upon the issue, they argue, both countries have mutual interests in avoiding an actual test, and it is not impossible therefore that a new move in the direction of peace may come just as the world expects to hear the call to quarters for the greatest naval battle of modern times. Certainly the spirits of the war party have been greatly raised by Rojestvensky's success in penetrating to the China sea; and the prospect of a naval battle, even with the odds against a Russian victory, which would change the entire complexion of the situation, has aroused something like a flash of enthusiasm in many Russian breasts.

Some naval officers express the opinion that Rojestvensky, having now safely navigated the straits, instead of sailing north to meet the Japanese, can afford to calmly await Vice Admiral Nebogatoff with his division of the squadron, who could arrive there in about three weeks.

The Russian admiralty on Sunday received a long dispatch from Singapore, but no intimation as to its contents has been given to the newspapers. The papers Sunday morning printed Singapore dispatches without comment, the Sviet being the only exception. This paper views the news from Rojestvensky as an auspicious prelude to a decisive battle, "which may show that over Rojestvensky still shines the happy star which helped him, when a lieutenant to save the fragile Vesta in an unequal conflict with a Turkish battleship." The Sviet expresses the hope that Rojestvensky is destined to turn the tables and that even in case of defeat some of his vessels will be able to break through and reach the Japanese sea.

Whereabouts Unknown.

Singapore, April 10.—Fifty-one ships of Admiral Rojestvensky's Pacific spuadron passed here Saturday. The most important fighting vessels of the squadron, including the battleships Kniaz Souvaroff, Alexander II, Borodino and Orel, with their complement of cruisers, torpedo boats, destroyers, etc., did not arrive and their whereabouts is unknown.

CONSIDERABLE LOSSES

Sustained by Russians in Recent Brisk Skirmishes.

Tokio, April 10.—The following report has been received from the army headquarters: "April 5th at 2 o'clock in the afternoon one battalion of the enemy's infantry and six companies of cavalry came and attacked Tsulushu, twenty miles north of Changtu. They were repulsed. On the following day twenty-four companies of the enemy's cavalry with several guns renewed the attack. They were again repulsed. The main force of the assailants retreated toward Pamiencheng. A portion stopped near Choroyo, three miles north of Tsulushu. Our casualties were ten. No officers were included.

"The enemy's loss, judging from the corpses left behind and from the number of carts carrying wounded killed, were over sixty."

Still Quiet at the Front.

St. Petersburg, April 10.—Under date of April 8 General Linevitch reports no change in the situation at the front.

Caught at the Crossing.

Ardmore, I. T., April 10.—Moses Simmons and Miss Mary Pearer, young people, were killed at a railway crossing here Sunday, their buggy being struck by a freight train.

PRESIDENT IS RECREATING

Public Part of His Western Trip Is Ended.

Fort Worth, Tex., April 10.—In a suite of rooms on the parlor floor of the Hotel Worth in this city, the seat of the United States government has been temporarily established. The official mail intended for the eyes of President Roosevelt is directed to this apartment and in the absence of the president, who is hunting coyotes and jackrabbits over the Kiowa-Comanche reservation in Oklahoma, is given attention by Secretary Loeb. Most of this business will be acted upon by the secretary and directed to various departments in Washington, where it originated. That which requires the personal supervision of the president will have to wait until Thursday, for it is not until then that communication will be had with the hunting party.

After delivering the president into the hands of his Western friends who have undertaken to furnish him with wholesome recreation for a few days, the official escort boarded the presidential special and returned to this city and opened headquarters. Secretary Loeb expects to receive word from the president to run the special train to Frederick on Thursday, and on that day start for Western Colorado, to which point the president will go for the purpose of finding larger game than abounds on the Red river in Oklahoma. According to present plans the public part of the trip west is ended.

Dry Sunday in Kansas City.

Kansas City, April 10.—Saloons in both Kansas City, Mo., and Kansas City, Kan., and the suburbs of the latter cities, as well as all outlying saloons and wine gardens in Jackson county, Mo., were closed yesterday. Last Sunday when the closing order went into effect in Kansas City, Mo., people made a pilgrimage across the line into Kansas or to the many gardens in the country on the Missouri side. Yesterday, however, the closing order took in all places, including hotels where liquor is sold.

Teachers Elect Officers.

Chicago, April 10.—After being in session three days members of the Northern Indiana Teachers association concluded their twenty-third annual meeting Saturday afternoon and adjourned. The following officers were elected for the ensuing year: President, O. P. Kensie, Valparaiso; Vice President, J. J. Early, Warsaw; Secretary, Miss Anna Fulton. Hartford City; Treasurer, W. A. Millis, Crawfordsville.

Climax of Series of Riots.

Pittsburg, April 10.—Three men were shot, one probably fatally and one woman was injured in a riot at Schoenville, near McKee's Rocks, Sunday. The rioting was the result of a clash between fifteen detectives and about 1,200 foreign residents of Schoenville. The riot was the climax of a series of smaller riots and fights which have taken place in Schoenville during the last two weeks.

Secured a Quiet Sunday.

Warsaw, April 10.—The Jewish quarter of this city was guarded by a strong military force yesterday. Every policeman on duty at isolated or doubtful points was guarded by two soldiers. The result of this was the first quiet Sunday here since the January disturbances.

The Great Madrid Disaster.

Madrid, April 10.—An exact estimate of the casualties attending the collapse of the great reservoir Saturday is still impossible. It is stated that there were 236 men in the lower part of the reservoir, all of whom were killed. The work of excavation is progressing rapidly.

Leopold Levy Dead.

Indianapolis, April 10.—Leopold Levy, former treasurer of state, dropped dead at his home in this city, following an attack of organic heart disease. He was sixty-six years old.

Back to Washington.

Washington, April 10.—Mrs. Roosevelt and three of her children who have been away on a short cruise in Florida waters, returned to Washington Sunday.

TERSE TELEGRAMS

Dispatches from the Caucasus paint the railroad strike situation there in alarming colors.

Near three hundred persons were killed or injured by the collapse of a huge reservoir at Madrid.

No decision has yet been arrived at in the question of a successor to Ambassador Aspiroz at Washington.

The fifth triennial meeting of the National Council of Women of the United States is in session at Washington.

The news that Secretary of War Taft proposes a decrease in railway rates is received with satisfaction at Panama.

The largest craft ever launched on the great lakes was launched at the yards of the Chicago Shipbuilding company.

The federal grand jury investigating land frauds at Portland has indicted fifteen well-known men of Oregon and Washington.

Considerable preparation has been made for the inauguration of a steamship line between Mexican Gulf ports and Canada.

James H. Hayes, a colored lawyer of Richmond, Va., has been selected for the post of consul at Guadaloupe, French West Indies.

CASTORIA

The Kind You Have Always Bought, and which has been in use for over 30 years, has borne the signature of Chas. H. Fletcher and has been made under his personal supervision since its infancy. Allow no one to deceive you in this. All Counterfeits, Imitations and "Just-as-good" are but Experiments that trifle with and endanger the health of Infants and Children—Experience against Experiment.

What is CASTORIA

Castoria is a harmless substitute for Castor Oil, Paregoric, Drops and Soothing Syrups. It is Pleasant. It contains neither Opium, Morphine nor other Narcotic substance. Its age is its guarantee. It destroys Worms and allays Feverishness. It cures Diarrhœa and Wind Colic. It relieves Teething Troubles, cures Constipation and Flatulency. It assimilates the Food, regulates the Stomach and Bowels, giving healthy and natural sleep. The Children's Panacea—The Mother's Friend.

GENUINE CASTORIA ALWAYS Bears the Signature of

Chas. H. Fletcher.

The Kind You Have Always Bought

In Use For Over 30 Years.

THE CENTAUR COMPANY, 77 MURRAY STREET, NEW YORK CITY.

NO DOUBT ABOUT IT

Governor Hanly's Expressed Determination to Enforce Laws Is Confirmed.

"FIRES" POLICE BOARD

Situation at Anderson Required Executive Action and Such Action Was Promptly Taken.

Removal of Police Commissioners Will Have a Salutary Effect in Other Cities.

Indianapolis, April 10.—There is no longer any doubt as to the intention of Governor Hanly to rigidly enforce the laws so far as it is within his power. His action in removing the Anderson police commission will, it is predicted, cause other police commissions to tighten the reins. The governor sent each member of the old Anderson board a set of hot resolutions. In substance the resolution charges that the commission permitted members of the police to become intoxicated on duty and failed to discipline or remove them; that the commission permitted open and flagrant violations of the liquor law on week days and Sunday; that the commission permitted gambling in defiance of the law; that the commission permitted wine-rooms, where persons of immoral character and young people congregated; that the commission permitted certain persons to sell liquor unlawfully and punished others for the same crime. Governor Hanly says his action was not prompted in the slightest degree by political consideration, that the members of the old board are his personal friends, but that friendship shall not stand between him and enforcement of the law. The board twice issued orders complying with the policy of the administration, but the governor says it did not last long. To succeed the old board the governor appointed T. M. Houston, former Republican sheriff of Madison county, to serve until 1906; George Lilly, Republican chairman of the Eighth district, to serve until 1907, and Captain Frank P. Foster, former Democratic city attorney, to serve until 1908.

BRUTAL WHITECAPS

They Drag Monrce County Widow From Bed and Whip Her.

Bloomington, Ind., April 10.—Whitecappers, six in number, visited the home of Mrs. Sarah Piler, in Marion township, late at night, and dragged her from her bed, whipping her with withes of hickory. In the tussle that ensued the victim of the assault secured glimpses of them that she says will aid her in identifying them when she is called before the grand jury.

It is said that the whitcapping was the result of ill-feeling that exists between Mrs. Piler and her daughters. No other members of the family were molested. The injuries sustained by Mrs. Piler were so severe that a physician was summoned to dress the wounds.

An Interesting Contention.

Valparaiso, Ind., April 10.—A school case at law, brought by a farmer of Porter township, is interesting educators in every part of this and other states. On the decision rests the foundation of the truancy law. Leander Westby had been sending his two children, one seven and the other ten years old, to the township school, but thinking that they were not making the progress they should, he took them out of the school and started one of his own, installing his daughter, nineteen years old, as the teacher. The truant officer brought action against Westby to compel him to return his children to the township school, but he paid no attention to the action, and in consequence was fined. The farmer has now appealed the case to the circuit court, and if Westby maintains his position it is set up that the truancy law will be annulled.

Young Woman's Shocking Mishap.

Noblesville, Ind., April 10.—An unfortunate accident befell Kate Underwood, the seventeen-year-old daughter of Frank Underwood, which will disfigure her face for life. While looking for a solution in which to bathe her face, she took an unlabeled bottle from the shelf which contained carbolic acid and, thoroughly saturating a rag with the acid, began rubbing it over the skin. Her hands and face were fearfully burned.

BLOOD POISON MAN'S GREATEST ENEMY

The disease that has done more than any other to wreck, ruin and humiliate life, is Contagious Blood Poison. Sorrow, shame and suffering go hand in hand with this great enemy, and man has always hated and fought it as he has no other disease. It is the most powerful of all poisons; no matter how pure the blood may be, when its virus enters, the entire circulation becomes poisoned and its chain of horrible symptoms begin to show. Usually the first sign is a small sore or ulcer, not at all alarming in appearance, but the blood is being saturated with the deadly poison, and soon the mouth and throat begin to ulcerate, the hair and eyebrows drop out, a red eruption breaks out on the body, copper-colored splotches and sores make their appearance and the poison even works down into the bones and attacks the nerves. Not only is the disease hereditary, being transmitted from parent to child, in the form of scrofula, weak eyes, soft bones, weak, puny constitutions, etc., but is also so highly contagious that many a life has been ruined by a friendly hand shake, or from using the toilet articles of one infected with the poison. To cure this blighting, deadly curse the blood must be purified, and nothing will do it so quickly and surely as S. S. S. It goes down to the very bottom of the trouble, drives out every particle of the poison and makes the blood clean and strong. It does not hide or cover up anything, but from the first begins to expel the poison and build up and strengthen the system. S. S. S. is guaranteed purely vegetable. We offer a reward of $1,000 for proof that it contains a particle of mineral of any kind. Book on the disease, with instructions for home treatment, and any advice desired, without charge.

SSS

THE SWIFT SPECIFIC CO., ATLANTA, GA.

A WOMAN'S ORDEAL

DREADS DOCTOR'S QUESTIONS

Thousands Write to Mrs. Pinkham, Lynn, Mass., and Receive Valuable Advice Absolutely Confidential and Free

There can be no more terrible ordeal to a delicate, sensitive, refined woman than to be obliged to answer certain questions in regard to her private ills, even when those questions are asked by her family physician, and many

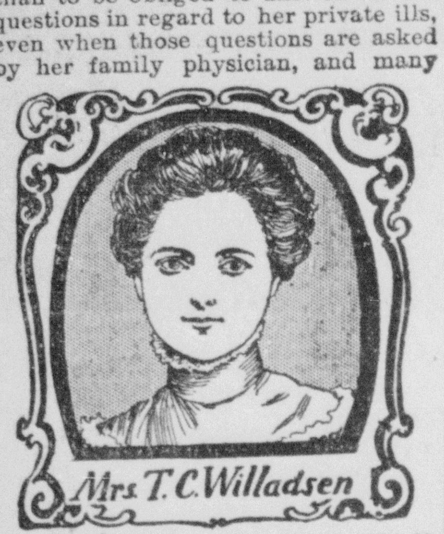

continue to suffer rather than submit to examinations which so many physicians propose in order to intelligently treat the disease; and this is the reason why so many physicians fail to cure female disease.

This is also the reason why thousands upon thousands of women are corresponding with Mrs. Pinkham, at Lynn, Mass. To her they can confide every detail of their illness, and from her great knowledge, obtained from years of experience in treating female ills, Mrs. Pinkham can advise women more wisely than the local physician.

Read how Mrs. Pinkham helped Mrs. T. C. Willadsen, of Manning, Ia. She writes:

Dear Mrs. Pinkham:—

"I can truly say that you have saved my life, and I cannot express my gratitude in words. Before I wrote to you telling you how I felt, I had doctored for over two years steady, and spent lots of money in medicines besides, but it all failed to do me any good. I had female trouble and would daily have fainting spells, backache, bearing-down pains, and my monthly periods were very irregular and finally ceased. I wrote to you for your advice and received a letter full of instructions just what to do, and also commenced to take Lydia E. Pinkham's Vegetable Compound, and I have been restored to perfect health. Had it not been for you I would have been in my grave to-day."

Mountains of proof establish the fact that no medicine in the world equals Lydia E. Pinkham's Vegetable Compound for restoring women's health.

Can't Look Pleasant When you have DYSPEPSIA

A disordered stomach makes you feel wretched, it does not digest your food, or even feel friendly toward it. To make your food and stomach harmonize, take

"Hermit" Gastrene

a refreshing beverage that purifies and sweetens the stomach, and increases the gastric juices, thus placing the stomach in a condition to digest its contents in a natural way.

Never any bad taste in the mouth.

Sold by Druggists, 50c. per. bottle

W. F. PETER DRUG CO.

THE REPUBLICAN

JAY C. SMITH
EDW. A. REMY } Editors and Publishers

Entered at the Seymour, Indiana Postoffice as Second-class Matter.

DAILY

One Year	$5 00
Six Months	2 50
Three Months	1 25
One Month	45
One Week	10

WEEKLY

One Year in Advance	$1 00

MONDAY, APRIL 10, 1905.

LEOPOLD Levy, state treasurer from 1899 to 1903, died suddenly at Indianapolis Saturday evening. He had a wide acquaintance over the state and was popular. He made a model state treasurer.

REPRESENTATIVE GUIRL, of Clay county, who gained some notoriety in the legislature, has made up his mind to be a candidate for congress and is using his spare time now making an organization.

EVERYBODY who has been following the war news has been waiting anxiously today for a report. The war fleets have been in firing distance of each other for a day or two and a report of a naval battle is expected at any moment.

COLUMBUS is advertising under four-story headlines that Jack O'Brien, a prize fighter of some note, is to spend this week there. He will probably be made the center of attractions at a few "social functions" just as if he had gained his notoriety in some respectable calling. Kid McCoy, notorious for his prize fights and divorces, got his start at Columbus.

THE agricultural department at Washington has decided to send an expert to Indiana to supervise experiments the purpose of which will be to rid the farmer of the Hession fly. These experiments will be of much interest to the farmer who will watch for results very closely. The farmers are anxious to know how to get rid of this pest.

IT IS given out on apparently good authority that Senator E. E. Hendee, the floor leader of republicans in the state senate, will contest with Congressman Cromer in the hope of representing the Eighth district in Congress, For four years Cromer has spent most of his time in fence building and if Senator Hendee gets in the race he will have to keep at it.

CASTORIA.
Bears the Signature of Chas. H. Fletcher
The Kind You Have Always Bought

S. S. CAMPAIGN

Meetings Held in County by Edward D. Goller.

Edward D. Goller, a field worker for the State Sunday School Association has completed a tour of the county, having held meetings in about all the townships. He spent Sunday in Seymour, speaking at several of the Sunday schools and in the afternoon addressed a general meeting at the Methodist church. Mr. Goller is a good talker and an enthusiastic worker and his work in the county should bring good results.

His meeting at Brownstown was Saturday evening and Sunday April 1 and 2, and was well attended. The officers there are Frank Ireland, President; F. C. Foster, vice president: Miss Mary Enochs, secretrry; Laura Tucker, home department secretary; Lucy Barkman, primary department and Mrs. S. C. Finley, teacher training department.

A convention was held at Surprise April 3 for Hamilton township and the interest was good. The officers elected there are E. S. Whitcomb, president; Joel Warren, vice president: J. H. Brackmyre, secretary: and Mrs. Lydia Anderson, treasurer.

The Saltcreek and Owen township convention was held at Kurtz April 4. Mr. Goller visited the public schools and aroused much interest there. The meeting in the afternoon was well attended and was intensely interesting.

The Driftwood township convention was held at Vallonia April 5. Only four came out in the afternoon but the evening meeting was well attended. Officers in that township are Samuel Kert, president; Robert Wilson, vice president; Blanch Shryer, secretary and treasurer.

The Grassy Fork convention was held at Tampico April 6. There was a good audience at the evening meeting and the work was of a high order The officers there are William Russell, president, H. H. Mellencamp, vice president, Anna Reynolds, secretary, Dinnie Applegate, treasurer.

The Vernon township meeting was held at Crothersville April 7. No preparation had been made in advance but the visit of Mr. Goller to the public schools brought out a very creditable audience and good interest was manifested. The officers chosen were Alexander Gillespie president, Griffin Stradley, vice president, Miss Florence Keach, secretary and Mina Lewellen, treasurer.

The Redding township convention, the banner township of the county in this work, was held Saturday and was quite successful both afternoon and evening.

Contributions were taken at each of the conventions ranging in amounts from 72 cents to $5.41, exclusive of Jackson township. Mr. Goller wishes to express his gratitude to the people over the county for the many courtesies shown him and for the cooperation of Sunday school workers in the work he is doing.

Plans to Get Rich

are often frustrated by sudden breakdown, due to dyspepsia or constipation. Brace up and take Dr. King's New Life Pills. They take out the materials which are clogging your energies, and give you a new start. Cure headache and dizziness too. At W. F. Peter Drug Co. 25c, guaranteed.

THE trial of some Bloomington lawyers for alleged crookedness is set for April 17. This is a case involving an investigation of the acts of a prosecutor and his law partner that is already attracting wide attention. The people are anxious to see how it will terminate. A charge of professional crookedness against a lawyer is not often investigated in court. But if these lawyers are guilty as charged they should not be permitted to practice law.

DOING THEIR DUTY.

Scores of Seymour Readers are Learning the Duty of Kidneys.

To filter the blood is the kidneys' duty.

When they fail to do this the kidneys are sick.

Backache and many kidney ills follow.

Urinary trouble, diabetes.

Doan's Kidney Pills cure them all.

Seymour people endorse our claim.

James Pollard, of Cincinnati Ave., railroad employee, says: "For many years off and on suffered from lameness across the loins and sharp twinges of pain in my back every time I made a sudden movement. I could lift nothing of any weight and there was lack of ambition to do anything. At times the pains felt as though someone was plunging an awl into me. Any little cold or exposure brought on an attack and caused me acute suffering. I had heard about Doan's Kidney Pills and procured them at C. W. Milhous' drug store. They proved just the remedy I needed and soon relieved of the whole trouble. My kidneys have been regular and normal ever since and I can sleep all night without being disturbed."

For sale by all dealers. Price 50 cts. Foster-Milburn Co., Buffalo, New York, sole agents for the United States. Remember the name Doan's and take no other.

IS Your Stomach on a Strike?

That Dark Brown Taste and Indigestion Indicate Dyspepsia.

If you have a coated tongue and a bad taste in your mouth, the gastric juices of your stomach are not doing their duty—they have gone on a permanent strike—and dyspepsia has its grip upon you.

A little later you will have a fully developed case of chronic dyspepsia and will begin to experience, if you do not already, indigestion, shortness of breath, nausea, with hot bitter fluid and partially digested food rising in your mouth; headache, dizziness, blurred vision and foul breath.

You cannot cure dyspepsia by eliminating one article of diet after another. Everything will soon disagree with you. The only way is to eliminate the cause of the trouble.

Rexall Dyspepsia Tablets regulate the gastric juices, and strengthen the weakened organism, so that digestion soon becomes perfect.

One tablet relieves the full feeling after eating that often is the first warning of dyspepsia, as is proved by the following testimonial:

"I wish to thank you for the wonderful cure your Rexall Dyspepsia Tablets have wrought. I suffered for over ten years with a troublesome form of dyspepsia, until I chanced to obtain a box of Rexall Dyspepsia Tablets. I used them and found immediate and permanent relief, and the only symptoms remaining of my former trouble is a slight headache occasionally. I have recommended Rexall Dyspepsia Tablets to a great many of my friends and will continue to do so, as I believe them to be the best dyspepsia remedy ever sold.—Mrs. Finch, 19 S. Brown St., Dayton, Ohio.

We guarantee Rexall Dyspepsia Tablets to cure. The price is 25 cents for a full size package, and we cheerfully refund your money if you are not satisfied. W. F. Peter Drug Co.

RAILROAD RUMLING

Conductor Harry Harrod of Louisville, was here Sunday visiting his many friends.

W. E. Becker of the Southern Indiana at Terre Haute, came over Sunday to visit relatives and friends, returning home this morning.

Engineer Albert Evans who has been pulling trains on the Louisville branch came home this morning. Mrs. Evans who had been visiting at North Vernon, came home with him.

Deafness Cannot be Cured

by local applications, as they cannot reach the diseased portion of the ear. There is only one way to cure deafness, and that is by constitutional remedies. Deafness is caused by an inflamed condition of the mucous lining of the Eustachian Tube. When this tube is inflamed you have rumbling sound or imperfect hearing, and when it is entirely closed, deafness is the result, and unless the inflammation can be taken out and this tube be restored to its normal condition, hearing will be destroyed forever; nine cases out of ten are caused by catarrh, which is nothing but an inflamed condition of the muccus surfaces.

We will give One Hundred Dollars for any case of deafness (caused by catarrh) that cannot by cured by Hall's Catarrh Cure. Send for circulars free.

F. J. CHENEY & Co., Toledo, O.

Sold by druggists, 75c.

Take Hall's Family Pills for constipation.

A Worthy Cause.

Rev. R. B. Love, D. D., of Wooster Ohio, has been in the city since Saturday in the interest of the Western Seaman's Friends Society of which he is the financial agent. He visited several of the Seymour churches Sunday and explained the work which he represents. The purposes of this evangelical society are to give the gospel with Sunday school and industrial privileges to the families of sailors, boatmen, wharf and dock men, fishermen, lumbermen, railroad men and others working in the ports of the great lakes and western rivers.

By this means the homes and families of these men are made better and happier. This is a line of home missionary work that rightly appeals to christian people.

Full of Tragic Meaning

are these lines from J. H. Simmons, of Casey, Ia. Think what might have resulted from his terrible cough if he had not taken the medicine about which he writes: "I had a fearful cough, that disturbed my night's rest. I tried everything, but nothing would relieve it, until I took Dr. King's New Discovery for consumption, coughs and colds, which completely cured me." Instantly relieves and permanently cures all throat and lung diseases; prevents grip and pneumonia. At W. F. Peter Drug Co. Guaranteed; 50c and $1.00. Trial bottle free.

Two Fined.

James Cox and Jack Duggins were arraigned before Justice Blish today on the charge of intoxication and entered pleas of guilty and were each fined $5 to which costs were added. They were drunk on Sunday.

APPOMATTOX DAY

Celebrated Appropriately Here Sunday.

The Union Veteran Legion, Grand Army of the Republic and Women's Relief Corps celebrated Appomattox Day at the Armory Hall Sunday afternoon, April 9th, at 2 o'clock. The meeting was attended not only by members of these orders, but also by quite a number of the interested public.

Col. Durham was in charge of the meeting in behalf of the G. A. R. and William Day in behalf of the U. V. L. John Hamilton was on hands with his military band and furnished martial music.

After singing the opening ode prayer was offered by Elder Harley Jackson. Colonel Durham read an excellent address prepared for the occasion by Dr. D. R. Lucas, commander-in-chief of the G. A. R. Comrade Day took charge of the ceremonies in behalf of the U. V. L. in a very instructive, solemn and impressive manner. A. N. Munden then made a short but appropriate address which was followed with voluntary remarks by John Hamilton, O. O. Swails and C. H. Rutherford. Col. Durham then made a few remarks in conclusion after which the meeting was adjourned in the usual way.

REAL ESTATE TRANSFERS.

Reported by O. S. Brooke, Abstracter an 5 per cent. loans.

Robert H. McMillan to Jas. H. Phifer lot 160 Brownstown $260.

C. A. Batchelor, Comr. to Chas. Hirtzel lot 4 blk 53 Seymour, $805.

H. W. Wacker, Auditor to G. W. Tabor, tax deed 30 acres Salt Creek Tp. $699.

Jennie Pfaffenberger to John Reiter blk 27 Butler Murphy Ad. Seymour $1500,

C. A. Batchelor, Com. to Jas. DeGolyer lot 300 blk W. Seymour $1268.

Frank R. Jones to Lola May Kain 15 acres Vernon Tp. $375.

Harve Garriott to Miles Montgomery lots in Crothersville $775.

John Van DeWalle et al to Henry B. Brummer 2½ acres Washington Tp. $135.

D. L. Prall to Albert Wineke et al 1¼ acres Jackson Tp. $16.

Jas. Ruddick to Jas. R. Wible 6¼ acres Jackson Tp. $700.

Geo. F. Wissman to Geo. F. C. Miller 20 acres Redding Tp. $1500.

Geo. C. Sutton to Levi Stogdill lot 8 and pt of lot 9 Kurtz $75.

Wm. Goecker to Wm. P. Sayler 208¾ acres Grassy Fork Tp. $7315.

Simeon L. Henderson to Minnie Henderson 40 acres Grassy Fork $160.

John B. Brooks to Philip J. Feltig lot 17 blk 2 Dickinson's Ad. Seymour $1400.

J. M. Diggs to Mabel A. Clouse 1 acres Redding Tp. $50

Co-operative B. & L. Association to H. W. Brinkmann lot 18 blk 42 Seymour $1000.

Christian Scott to Fred A. Myers 40 acres Owen Tp. $1200.

Julia Hunt to M. A. St. John 40 acres Jackson Tp. $1400.

Philipena Nierman et al to Philip Nierman 40 acres Brownstown Tp $2000.

Ella Robins to Wm. Moore et al 30½ acres Redding Tp. $1000.

Mary Robins to Wm. Moore et al 27 acres Redding Tp. $1.

Louis Richart to Wm. Moore et al 26½ acres Redding Tp $600.

Warren Langdon to Osa Langdon 76 acres Vernon Tp. $400.

John M. Brown to James M. Hamer lot 4 blk E Seymour $1500.

Nancy C. Pellens to Alice M. Carlson und ½ pt 18 6 6 in Seymour $1000.

MARRIED.

RINEHART-QUINN.

Omer Tipton Rinehart, of Woodstock, and Miss Ellen Gertrude Quinn, of this city, were married at the residence of Harry Marbury Sunday evening. Justice E. W. Blish pronounced the ceremony. They will reside in Woodstock. He is employed at the Freeman furniture factory.

THOMPSON—EBAUGH.

Mr. William Thompson and Miss Clara Ebaugh were married on Sunday evening, April 9th at 6 o'clock at the home of the brides parents, George Ebaugh and wife, who reside about four miles east of town. Rev. I. C. Overman performed the ceremony, after which a bountiful wedding supper was served to the gathering of relatives and friends of the bride and groom. Mr. and Mrs. Thompson will make their future residence at Jaketown.

Don't Borrow Trouble

It is a bad habit to borrow anything, but the worst thing you can possible borrow, is trouble. When sick, sore, heavy, weary and worn-out by the pains and poisons of dyspepsia, biliousness, Bright's disease, and similar internal disorders, don't sit down and brood over your symptoms, but fly for relief to Electric Bitters. Here you will find sure and permanent forgetfulness of all your troubles, and your body will not be burdened by a load of dead disease. At W. F. Peter Drug Co. Price 50c. Guaranteed.

DeWitt's Witch Hazel Salve
For Piles, Burns, Sores.

AGENTS FOR

PEERLESS - PATTERNS

PRICE OF PATTERNS 5c, 10c AND 15c

AT this season the wise woman sees that her wardrobe for warm weather is receiving her close attention and for it cool dresses are a necessity. A choice design for a thin dress is shown on page 4 of the Peerless Fashion Sheet for May. It is very simple, the full skirt being shirred to yoke depth and tucked below—a wide tuck with three narrow ones at the top appearing at intervals. The waist has a yoke and is shirred in bodice effect, and the puff sleeves carry out the tucked effect in the skirt. The sheet is given away at the Pattern Department of L. F. Miller & Co.

A stylish skirt, plaited all around is also shown on page 4.

L. F. Miller & Co.,

DRY GOODS, NOTIONS, CARPETS, ETC,

104 South Chestnut St., Seymour.

INTERESTING MEETING

National Council of Women in Session at Washington.

Washington, April 10.—Many women internationally prominent in the movement for the betterment of womanhood and childhood assembled at the First Congregational church Sunday afternoon when the fifth triennial meeting of the National Council of Women of the United States was called to order by the president, Mrs. Mary Wood Swift. Miss Susan B. Anthony, one of the pioneers of the woman suffrage movement, received an ovation. Addresses outlining the purposes of the council were made by Mrs. J. Ellen Foster, Mrs. Mary Church Terrell, Mrs. Kate Waller Barrett, Mrs. Hannah C. Soloman, and Mrs. May Wright Sewall.

Mrs. Foster said the legend of the council was "Lead kindly light." This she said means not a standing still, but a moving forward. Every creed, she added, is here in the council and every woman may stand for her own. In no non-Christian country could such an organization have been born, nor in any country except a republic.

LAND FRAUD CASES

Distinguished Defendants Will Be Arraigned This Week.

Portland, Ore., April 10.—During the present week United States Senator John H. Mitchell, Congressman J. N. Williamson and his partner, Dr. VanGessner, and Marion Biggs will be arraigned and on Monday, April 17 Congressman Binger Hermann will be arraigned on indictments returned by the federal grand jury in connection with alleged land frauds upon the United States government in this state.

Today a motion in abatement in behalf of Henry P. Ford and others was filed on the grounds that John Guiston, one of the members of the recent grand jury, is not a naturalized citizen, and that therefore all the acts of the grand jury have been null and void. The indictment to which Mr. Mitchell will plead on Tuesday is the one which involved the copartnership agreement of the law firm of Tanner & Mitchell.

Thousands Have Kidney Trouble and Never Suspect it.

How To Find Out.

Fill a bottle or common glass with your water and let it stand twenty-four hours; a sediment or settling indicates an unhealthy condition of the kidneys; if it stains your linen it is evidence of kidney trouble; too frequent desire to pass it or pain in the back is also convincing proof that the kidneys and bladder are out of order.

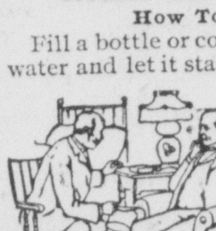

What To Do.

There is comfort in the knowledge so often expressed, that Dr. Kilmer's Swamp-Root, the great kidney remedy, fulfills every wish in curing rheumatism, pain in the back, kidneys, liver, bladder and every part of the urinary passage. It corrects inability to hold water and scalding pain in passing it, or bad effects following use of liquor, wine or beer, and overcomes that unpleasant necessity of being compelled to go often during the day, and to get up many times during the night. The mild and the extraordinary effect of **Swamp-Root** is soon realized. It stands the highest for its wonderful cures of the most distressing cases. If you need a medicine you should have the best. Sold by druggists in fifty-cent and one-dollar sizes.

You may have a sample bottle and a book that tells all about it, both sent free by mail. Address Dr. Kilmer & Co., Binghamton, N. Y. When writing mention this paper and don't make any mistake, but remember the name, Dr. Kilmer's Swamp-Root, and the address, Binghamton, N. Y.

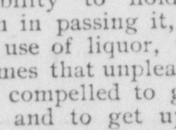

Home of Swamp-Root.

Stacks of Wall Paper

In all conceivable designs are here. If you knew how cheap artistic wall paper is at our store, you wouldn't let those rooms go another season with their old wall covering.

Freshen them up, it'll cost you but little, and means lots of comfort.

Miller's Book Store,

No. 20 W. Second St., Seymour, Ind

PLANTING MONEY

n your house in the shape of good, honest, thoroughly seasoned, and therefore damp-resisting, lumber always pays in the long run. Less repairs, for one thing; fewer eyesores in the shape of warped, twisted and generally shrunk-out-of-shape windows and doors for another. Honest lumber awaits your call at this yard o

The Travis Carter Co

PILES Dr. Williams' Indian Pile Ointment will cure Blind, Bleeding and Itching Piles. It absorbs the tumors, allays the itching at once, acts as a poultice, gives instant relief. Dr. Williams' Indian Pile Ointment is prepared for Piles and Itching of the private parts. Every box is warranted. By druggists, by mail on receipt of price. 50 cents and $1.00. WILLIAMS MANUFACTURING CO., Props., Cleveland, Ohio

A J. Pellens Druggist

DR. J. M. BURKE

OPTOMETRIST.

Eyes examined by the latest and most improved methods by a specialist in this line of work. Eye glasses and spectacles fitted for all defects of vision and relief of eye strain. Results guaranteed at J. G. Laupus' jewelry store Friday of each week.

Despondent Woman's Suicide.

New York, April 10.—Miss Mary Galloway, daughter of Robert M. Galloway, president of the Merchants' National bank and a director in many railway companies, killed herself in her room in the Hotel Seville here by shooting. Despondency due to long-continued illness is believed to have been the cause of the suicide.

Great Workmen's Demonstration.

St. Petersburg, April 10.—There was another great workman's demonstration Sunday at the Smolensk cemetary where revolutionary pamphlets were distributed broadcast. Cossacks dispersed the crowd. Serious disutrbances by students are reported from Tamboff.

Mine Merger Projected.

Terre Haute, Ind., April 10.—Negotiations are being made which will probably terminate in the merger of seven big mines in and around the Linton district some time this week. It is said the object of the merger is to form a strong company able to operate independent of the big combines.

CASTORIA
For Infants and Children.
The Kind You Have Always Bought
Bears the Signature of Chas. H. Fletcher

The Investment Insurance Trust Bond

Sold by the National Life Insurance Company of Vermont, is a safe and profitable investment, free from taxation and can be paid for in one deposit or may be purchased on the annual, semiannual or quarterly deposit plan, with a condition in the bond, that if death occurs to the purchaser before all the deposits are completed the bond will mature at once and no further deposits will be required.

For further information concerning this splendid investment, call on or address,

HARRY M. MILLER, Spec Agt.
SEYMOUR, IND.

Insurance, Fire, Life and Accident; Real Estate, Five Per Cent. Loans, Notary Public.
All Matters Given Prompt Attention.
CLARK B. DAVIS.

T. M. JACKSON,
JEWELER AND OPTICIAN
104 W SECOND STREET.

R. E. HARRIS,
DENTIST.
Rooms 3 and 4, Masonic Temple
OVER POSTOFFICE.
Phones—Office 328. Residence. 382

DR. H. M. DAWSON,
OSTEOPATH.
Treats all acute and chronic diseases. Consultation free.
OFFICE—No. 8 N. Chestnut St. Phone

LEWIS & SWAILS,
ATTORNEYS.
SEYMOUR, INDIANA.

BLACK SUITS

We are showing a superb line of fine Black Suits, in plain Thibets, Vicunas and unfinished Worsteds in single and double coats

$10.00 to $20.00

BLUE SUITS

Our line of single and double breasted Blue Serge Suits are exceptionally handsome garments, have style, fit, seldom equalled in clothing.

$8.50 to $20.00

The Hub

MOTT'S PENNYROYAL PILLS They overcome Weakness, irregularity and omissions, increase vigor and banish "pains of menstruation." They are "LIFE SAVERS" to girls at womanhood, aiding development of organs and body. No known remedy for women equals them. Cannot do harm—life becomes a pleasure. $1.00 PER BOX BY MAIL. Sold by druggists. DR. MOTT'S CHEMICAL CO., Cleveland, Ohio

A. J. PELLENS, Druggist Seymour, Ind.

OUSE CLEANING GOODS.

nonia,
Borax,
Soap,
Soda Ash,
Antiseptics,
Cedar Flakes,
Varnish and
Varnish Stains,
Floor Paints.

Prices Consistent With Good Quality.

.F.Peter Drug Co,

WEATHER INDICATIONS.

HICAGO, Ill., April 10, 1905—eatening with showers tonight, h portion Tuesday, colder tonight south portion Tuesday.

Dismissed.

e case of the State against John ffut for obstructing public drain- entered at Brownstown and ght to Justice E. W. Blish's t on change of venue, was dised today y Deputy Prosecutor brock and will be filed in the it court.

New Cure For Cancer.

surface cancers are now known curable, by Bucklen's Arnica e. Jas. Walters, of Duffield, Va., s: "I had a cancer on my lip for , that seemed incurable, till len's Arnica Salve healed it, and t is perfectly well." Guaranteed for cuts and burns. 25c at W. F. Drug Co.

Sunday School Reports.

	ATTENDANCE	COLLECTION
ist	203	$4 25
yterian	100	2 47
an Methodist	124	1 47

ge Congdon returned today from iness trip to Cincinnati.

C. Smith left this afternoon for napolis on business and to visit ther.

can get your screen doors made aired, also your furniture re- and refinished at the Table abinet Company.

Phone 445.

suffer with spring tiredness, cross feeling, no strength, no te? Hollister's Rocky Mountain ll make you well and keep you 35 cents, Tea or Tablets. W. er Drug Co.

new display cases have been to the fixtures of Able's Dry store.

t let the children suffer. If they etful, peevish and cross, give Hollister's Rocky Mountain Tea. st baby tonic known. Strength a'th follow its use, 35 cents, Peter Drug Co.

her bench of tea roses must go ck to makeroom. Phone green a12d

CASTORIA.
The Kind You Have Always Bought
Chas. H. Fletcher

WANT ADVERTISING

Are you ever "pinched" for money with which to pay rent? Many families live "rent-free" by taking a couple of lodgers.

FOR SALE CHEAP—One buggy and one phaeton. Inquire here. a8dtf.

FOR RENT.—Rooms to rent. Inquire here. tf

FOR SALE—Two story house on South Walnut street. Best location. Cheap. Call here.

Osteopathy.

Mrs. J B Foraker, wife of U. S. Senator of Ohio, said regarding Osteopathy:

"If Dr. A. T. Still discovered nothing new in medical science but what he has done for women, his name would go down the ages as the greatest physician of any age and one of the historical benefactors of the race His system has made it possible for woman to escape most of the ills which she has been supposed traditionally to be condemned to suffer; he has made it possible for her to approach maternity in calm tranquillity, having assurance that its pains will be almost entirely overcome; and he has demonstrated that women need not spend their lives nursing functional derangements without finding succor. Who before has done so much in medicine?"

Dr. H. M. Dawson is a graduate under Dr. Still, and during the past month has demonstrated to many sufferers in Seymour that Osteopathy will do all that is claimed for it. Dr. Dawson is located permanently in Seymour. Office in Hein's Bldg. Consultation and examination free by appointment. Phone No. 9. a7-10-12d

Livery Horse Died.

One of the livery horses driven by F H. Hadley and Rev. Austin B. Conrad to Washington county Friday, took sick on the road Friday afternoon not far from Little York and died Friday night. The team was not over-driven so it has not been determined what caused the horse's death. The horses belonged to J. B. Love, the Seymour liveryman.

Off For Milwaukee.

All Woodmen who want to go to Milwaukee with the Woodmen teams will be at the Woodmen Hall tonight at 7:30 sharp.

CLAUDE CARTER, Captain.

Property Sold.

The John Woesner property on East Sixth street was sold Saturday to George Rumbley through the H. C. Dannettell Agency.

Up-to-Date Millinery.

At lowest price. Palace Millinery Burkart, building, Miss Bertha Wellner, trimmer. a18d

Cleanse your system of all impurities this month. Now is the time to take Hollister's Rocky Mountain Tea. It will keep you well all summer. 35 cents. Tea or Tablets. W. F. Peter Drug Co.

PERSONAL.

Mrs. Chas. E. Overend spent Sunday at Cincinnati

J. B. Hall, of Columbus, spent Sunday here.

W. P. Masters was at Indianapolis today on business.

Mrs. Frank Falk, of Brownstown was in the city today.

Harry Lockman, of Columbus, spent Sunday here with friends.

Harry Clay, of Columbus, spent yesterday with friends here.

Mrs. O. S. Guernsey spent today at North Vernon on business.

John Branaman, of Brownstown, spent Sunday in Seymour.

Miss Hazel Pruden, of Cortland, spent Sunday with relatives here.

Harry Arnold, of Indianapolis, spent Sunday with relatives here.

David Easter, of Reddington, transacted business here Saturday afternoon.

Elmer Short went to Terre Haute last night where he is employed on the Southern Indiana.

Miss Ida Champion spent Sunday with her sister, Mrs. John Hughes at North Vernon.

Loyd Clark, of Montgomery, was here Sunday visiting his son, J. M. Clark and family.

Miss Clara Clark, of Indianapolis, spent Sunday here with her mother, Mrs. Della Clark.

Mrs. W. A. Carter has gone to Indianapolis to visit her sons, Loyd and Will Carter, and families.

Mrs. Margaret Baker has gone to Indianapolis to spend some time with her daughter Mrs. Elmer Page.

Mrs. Helen McTaggart, of Montgomery, was the guest of her brother, J. M. Clark and family yesterday.

Mrs. Elizabeth Cornmeyer came here from Jeffersonville Saturday to spend some time with her children.

Mr. and Mrs. Wilbur Cottingham of Washington were visiting her sister Mrs. Fred Stelter and family Sunday.

R. R. Short jr. who is working on the Southern Indiana has moved his family to Terre Haute to be nearer his work.

Misses Helena and Addie Hodapp and Miss Edith Robertson spent Sunday at Aurora with Mrs. H. S. Maltby.

R. H. Hall and family have moved from South Carter Street to South Broadway, where they have bought property.

Miss Flossie Scott, of Indianapolis, was here Saturday evening on her way to visit relatives and friends at Brownstown.

Miss Florence Keach came up from Crothersville Saturday afternoon and spent Sunday with her parents at Brownstown.

Misses Amanda Baird and Margaret Schobert have returned from Indianapolis where they attended "Parsifal" on Saturday.

Carl Lewis and Harley Wilson, of Uniontown, left Monday morning for Danville where they will spend a term of ten weeks in college.

Mrs. Mary Leeper, of Jeffersonville, who was the guest of her sister, Mrs. Theressa Knobe and family on East Fourth St., has returned home.

Mrs. Wm. McGuire, of North Vernon, spent Sunday with her daughter, Mrs. Ira Haas and family. She is looking for a house to move here.

Miss Nannie Mae Ellis, who has been entertained by Miss Edna Swope for a few days, returned to her home at Columbus yesterday afternoon.

Miss Jeanette Gardiner returned to her home at Indianapolis Saturday afternoon after a pleasant visit with her grandmother, Mrs. Jeanette Hough.

Mrs. Phoebe Bunset, who came here on account of the death of her sister, Mrs. Margaret Vosbrinck, returned to her home near Marysville this morning.

Mrs. H. J. Berkshire and daughter, Miss Gladys, went to Hayden this morning to visit relatives and friends for two weeks before going to Springfield Ill. to live.

S. G. Rogers and family left this morning for their future home at Bowling Green, Ky. They made many friends during their twelve years residence here and their departure from this vicinity is regretted, Mr. Rogers has an excellent opening for successful photography work at that progressive place and leaves here with the very best wishes of our people.

TO BRACE YOU UP

During these Spring months you need **Hostetter's Stomach Bitters.** No matter whether you are young or old, rich or poor you'll find it the ideal medicine to sharpen the appetite, rid the system of winter impurities, or to overcome that "tired feeling." There's nothing like it for curing **Belching, Bloating. Heartburn, Indigestion, Dyspepsia, Costiveness, Colds, Spring Fever or Grippe.** Try a bottle today. Avoid substitutes.

HOSTETTER'S STOMACH BITTERS

FEEBLE OLD PEOPLE.

For All Such People in Seymour We Guarantee Vinol Will Create Health, Strength and Vitality, or Return Money.

Hundreds of old people here in Seymour need just such a strength maker and body builder as our delicious cod liver oil preparation, Vinol; and we simply cannot understand why they will continue to drag out a half-dead and half-alive existence, when we guarantee Vinol will infuse new life, invigorate every organ in the body, stop the natural decline and make them well, vigorous and strong.

If you want to know how an aged, feeble, discouraged man or woman may be made active, cheerful and vigorous, read this letter:

Mrs. Catherine Therer of Albany, N. Y., writes: "Six months ago I felt that I was broken down by age, and I was doomed to the weak and feeble condition of old people. The slightest exertion tired me, and I had no strength. My daughter brought me a bottle of Vinol. I soon felt an improvement, I continued its use, and am now well, cheerful and stronger than I have been for years; in fact, I feel 10 years younger."

Vinol is not a strong stimulant which reacts on the system, but it is a genuine tonic and body builder which creates strength by building up every organ in the body to do its work as nature intended, and makes rich, red blood. In this way it stops the natural decline and replaces weakness with vigor. We wish every old person in Seymour would try Vinol on our guarantee to return money if it fails. Take a dose of Vinol after each meal and every night before retiring and note its beneficial effect. W. F. Peter Drug Co.

Frank Voss made a business trip to Cincinnati today.

Congressman Lincoln Dixon was in the city this morning.

Omer Rains and Tom Groub were at Indianapolis yesterday.

James F. Applewhite was here from Brownstown this morning.

Herschel Rupprecht, of Columbus, was in the city last evening.

Mrs. G. W. Wayman and daughter, Nona, went to Medora this morning.

Frank E. Short came up from Louisville to spend Sunday with his family.

Miss Edna allace and Mrs. John Huffmeier spent Sunday at Cincinnati.

A. H. Daneke and William Hackman, of Brownstown, were here Sunday.

Rev. J. M. Cross, of Nineveh, went out to Surprise today to visit relatives.

Lynn Fehring, Fred Kline and Bert Bernard, of Columbus, were here Sunday.

John Mendal and wife, of Mitchell, spent Sunday with relatives in the city.

Miss Kate Wilson of Indianapolis is visiting relatives and friends in this city.

Robert Eckler came down from Indianapolis and spent Sunday with his parents.

Everett Heller, who has a position at Sullivan, spent Sunday with his family here.

Dr. H. C. Whitmer, who has been quite sick for the last week, is slightly better today.

Albert Teckemeyer, who came down from Indianapolis to spend Sunday, has returned home.

Mrs. Florence Schoolery and daughter, Kathleen, of Medora, went to Cincinnati this morning.

Miss Blanche Huffman returned to her school work at the Terre Haute State Normal this morning.

Mrs. Chas. Adams went to Indianapolis this morning to attend the Convention of the Royal Neighbors.

Mr. and Mrs. R. J. Montgomery and daughter, Mable, returned Saturday afternoon from a visit with relatives at Beardstown Illinois.

Rev. Frank H. Reynolds, of Pleasant Grove, returned home today from Ackeret's Chapel where he attended the revival meeting Sunday.

Mrs. Mary Becker received word today that her daughter-in-law, Mrs. Adam Becker, was very sick at her home at Edgerton, Ohio, and will leave for that place soon.

Elkan Lehrburger, of Shoals, Ind., spent Sunday in the city the guest of Warren S. Baxter. Mr. Lehrburger is attending Shortridge High school at Indianapolis.

Mr. and Mrs. Gus Schobert and children of Terre Haute after visiting relatives here, went to Butlerville Saturday evening to visit her parents Joab Murphy and wife.

Miss Janie Page, who came from Louisville to attend Miss Bain's class reception on Friday night, returned to her home this morning. Miss Virginia Bain accompanied her.

Lafe Burns, of Columbus, who is to drill a well for the Brownstown straw board plant, was here this morning on his way to begin the work. He has a badly mashed hand, being hurt while oading his machinery for shipment.

REPRESENTATIVE DISPLAY OF

SPRING MILLINERY.

The most beautiful showing of Spring and Summer Millinery ever shown in this city. Exquisite and inexpensive creations from our own work room, having the same quiet elegance, character and distinctiveness usually confined to the most expensive hats, will be on display in pleasing variety at our opening on

Wednesday, Thursday, Friday

APRIL 5, 6, 7,

Which the ladies of Seymour and vicinity are most cordially invited to attend. You will ere find precisely such hats as appeal with force to those who want something that will become them and yet who seek to shun extravagance in price. Come and see the attractive display on our opening days and bring your friends with you.

GOLD MINE
DEPARTMENT STORE

Advertised Letters.

The following is a list of letters remaining in the postoffice at Seymour and if not called for within 14 days will be sent to the dead letter office:

LADIES.

Daily Sarah Miss

GENTS.

Burwell Jack
Baker William Mr.
Burkhead John Mr.
Gray Hansford Mr.
Kellis Asa Mr.
McMurran W. I.
Tyler B. F. Mr.
Seymour, Ind., April 10, 1905.
WM. P. MASTERS, P. M.

The Good Old Way.

A severe cold or attack of la grippe is like a fire, the sooner you combat it the better your chances are to overpower it. But few mothers in this age are willing to do the necessary work required to give a good old fashioned reliable treatment such as would be administered by their grandmothers, backed by Boschee's German Syrup, which was always liberally used in connection with the home treatment of colds and is still in greater household favor than any known remedy. But even without the application of the old fashioned aids German Syrup will cure a severe cold in quick time. It will cure colds in children or grown people. It relieves the congested organs, allays the irritation and effectively stops the coughs. Any child will take it. It is invaluable in a household of children. Trial size bottle, 25c; regular size 75c. For sale by W. F. Peter Drug Co.

CASTORIA.
Bears the Signature of Chas. H. Fletcher
The Kind You Have Always Bought

As Clear As Crystal

And as pure and wholesome as government inspected food is our

Manufactured Ice. Our process of making it is ABSOLUTELY CLEAN, so that it is especially suitable for table and sick room use, as well as for the refrigerator.

Those who know pure ice when they see it trade with

THE John Ebner ICE Co.

Just as highly as we recommend our ice we also recommend

Black Creek Soft Coal

For use in the grate on a cold Spring day, and for cooking and baking purposes. IT IS A HIGH GRADE COAL SOLD AT AN EXCEEDINGLY LOW PRICE.

Telephone or leave your orders at our

Office at the Ice Plant.

CHICHESTER'S ENGLISH PENNYROYAL PILLS Original and Only Genuine. SAFE. Always reliable. Ladies, ask Druggist for CHICHESTER'S ENGLISH in RED and Gold metallic boxes, sealed with blue ribbon. Take no other. Refuse Dangerous Substitutions and Imitations. Buy of your Druggist, or send 4c. in stamps for Particulars, Testimonials and "Relief for Ladies," in letter, by return Mail. 10,000 Testimonials. Sold by all Druggists. Chichester Chemical Co., Madison Square, PHILA., P

Mention this paper.

HOLLISTER'S
Rocky Mountain Tea Nuggets
A Busy Medicine for Busy People.
Brings Golden Health and Renewed Vigor.

A specific for Constipation, Indigestion, Live and Kidney Troubles, Pimples, Eczema, Impure Blood, Bad Breath, Sluggish Bowels, Headache and Backache. It's Rocky Mountain Tea in tablet form, 35 cents a box. Genuine made by HOLLISTER DRUG COMPANY, Madison, Wis.

GOLDEN NUGGETS FOR SALLOW PEOPLE

Cardinal Lily.

Thelma, Wild Olives, Extreme Violets, Treko, are some of our select spring perfumes We have many others. It will interest lovers of real perfumes to look through our line of odors.

Egyptian Crysis and White Violet are choicest Sachets.

Phone 100.

COX PHARMACY CO.

EASTER!

Every Man and Boy likes to look his best on Easter Sunday and selects this day for coming out in a new Suit, Top Coat, Hat, Tie and other spring toggery.

We Are Now Ready

To serve all comers with new ideas in Spring Clothing, Hats and Furnishings.

Thomas Clothing Co.

Burkart & Albrich
FOR
CONCRETE WORK.

Side and yard walks, steps and curb work.

All Work Guaranteed.

Dr. F. Lett
VETERINARY SURGEON

Office Third street between Chestnu and Walnut.

Calls answered day or night.
Office Phone No. 80.
Residence Phone No 7

We Have the Remedies

For all Fall and Winter ills. Bring us your

Prescriptions

They will be carefully prepared from fresh drugs.

Geo. F. Meyer, Druggist
Phone 247. 116 S. Chestnut St.

$250, $275, $300--Cash, or Time.

The Harvard Piano

Made by The John Church Company
C. W. Burkart, Agt., Seymour

REMEMBER Easter Sunday will soon be here you will then want to wear that new Suit. But, if you do not place your order in the very near future, we will be compelled to disappoint you.

PETTERMANN, The Tailor.

THE PRUDENTIAL

STRONGER FINANCIALLY, AND IN THE CONFIDENCE OF THE PUBLIC, THAN EVER BEFORE. A YEAR OF GREATEST GAINS IN PROGRESS, SECURITY AND USEFULNESS.

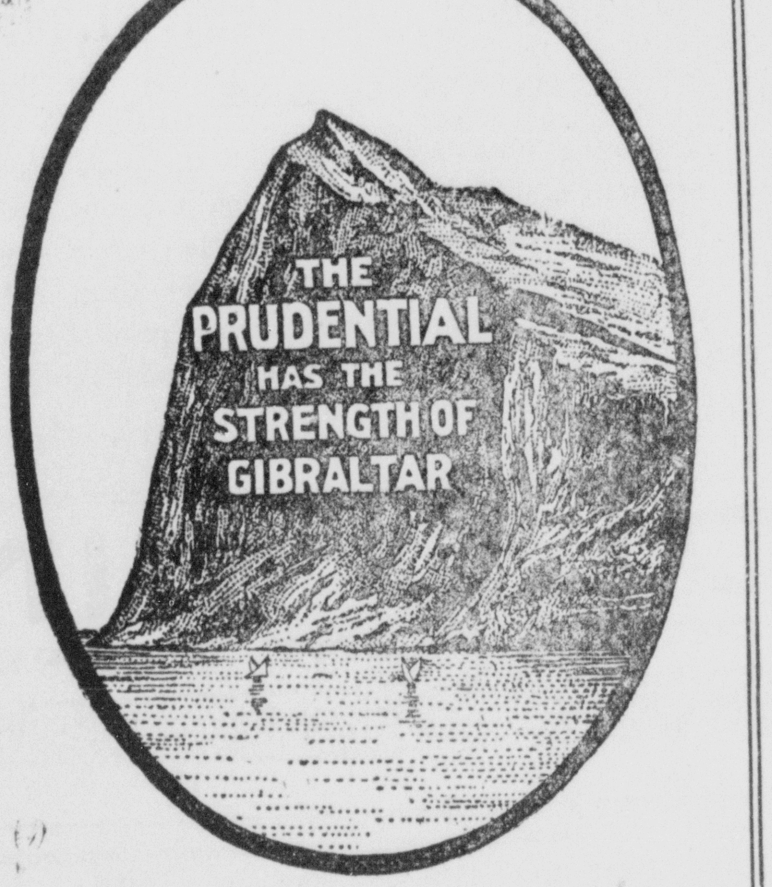

Number of Policies
in force, nearly
6 Million

Increase in Number
of Policies in force, over
One-half Million

TWENTY-NINTH ANNUAL STATEMENT, JANUARY 1, 1905.

ASSETS.

BONDS AND MORTGAGES		$15,682,358.73
3309 All First Liens on Property, valued at	$40,882,977.19	
REAL ESTATE owned by the Company		12,494,957.86
RAILROAD BONDS		27,681,596.87
MUNICIPAL AND MISCELLANEOUS BONDS		10,141,196.00
UNITED STATES GOVERNMENT BONDS		105,375.00
NATIONAL BANK AND TRUST COMPANY STOCKS		4,200,400.00
Total Market Value of above Bonds and Stocks	$42,128,567.87	
Total Cost Value of above Bonds and Stocks	40,697,570.44	
INCREASE IN VALUE OF BONDS AND STOCKS OVER COST,	$1,430,997.43	
CASH IN 259 BANKS AND TRUST COMPANIES throughout the United States, and cash in office ($6,154,811.25 on Interest)		6,332,683.09
INTEREST AND RENTS, due and accrued		641,775.85
LOANS ON COLLATERAL SECURITIES		5,665,100.00
Bonds and Stocks, having Market Value of	$7,549,322.00	
Excess of Market Value over amount Loaned, showing margin of security of	1,884,222.00	
LOANS TO POLICYHOLDERS		2,427,950.12
On the security of their Policies—the Reserve Value on their Policies being	$4,427,238.00	
SEMI-ANNUAL AND QUARTERLY PREMIUMS not yet due, and Premiums in course of collection (Reserve charged in Liabilities)		2,888,911.65
TOTAL ASSETS		**$88,762,305.17**

LIABILITIES.

RESERVE, Legal and Special Amount held to Protect Policy Contracts.	$73,954,919.00
ALL OTHER LIABILITIES Policy Claims, including those in process of adjustment; Premiums paid in advance; Unearned Interest on Policy Loans; Bills awaiting presentation for payment, etc.	1,481,519.84
SURPLUS TO POLICYHOLDERS	13,325,866.33
TOTAL LIABILITIES	**$88,762,305.17**

Paid Policyholders
during 1904, over
13 Million Dollars

Total Payments
to Policyholders, December 31, 1904, over
92 Million Dollars

Increase in Assets,
over
16 Million Dollars

Cash Dividends
and other concessions, not stipulated in original contracts, and voluntarily given to holders of old Policies, to date, over
5 Million Dollars

Life Insurance Issued and Paid for during 1904, over 312 Million Dollars

LARGEST IN THE HISTORY OF THE COMPANY

OVER ONE BILLION DOLLARS

LIFE INSURANCE IN FORCE

COMPLETE SCHEDULE OF BONDS OWNED BY THE PRUDENTIAL (Market Value, Jan. 1, 1905)

Not one of which is in Default of Principal or Interest.

DESCRIPTION	Year of Maturity	Int.	Market Value
Borough of Asbury Park, N. J., Water	1927	5%	$51,525 00
Boro of Chatham, Morris Co., N. J., Water (Reg.)	1917	4	45,000 00
Borough of Chatham, N. J., Electric Light (Reg.)	1921	4	15,000 00
Borough of Collingswood, N. J., Improvement	1934	4	96,425 00
Borough of Lodi, N. J., Street Improvement	1927	5	13,800 00
Buffalo City, N. Y., Gas Company	1947	5	120,000 00
City of Atlantic City, N. J., Water	1925	5	295,000 00
City of Elizabeth, N. J., Adjustment	1922	4	341,700 00
City of Jersey City, N. J., Assessment	1924	5	56,750 00
City of Newark, N. J., Corporate (Reg.)	1908	6	10,700 00
City of Newark, N. J., Funded Debt Water	1922	4	636 00
City of Newark, N. J. (Reg.)	1905	4	200,000 00
City of Newark, N. J. (Reg.)	1905	4	50,000 00
City of Orange, N. J., Sewer	1929-33	6	80,940 00
City of Orange, N. J., Sewerage and Drainage	1913-14	4½	53,250 00
City of Perth Amboy, N. J., School	1934	4	54,540 00
City of Perth Amboy, N. J., Water	1934	4	156,550 00
Columbus, O., Gas Company	1932	5	199,500 00
Dover, N. J., Electric Light Company 1st Mtge.	1921	4	38,000 00
Eastern Equipment Company Gold Series A	1908	5	394,000 00
Equitable Gas Light Company of New York	1932	5	141,250 00
Gas and Electric Company of Bergen County	1949	5	343,000 00
Hackensack, N. J., Water Company	1952	4	288,000 00
Lackawanna Iron and Steel Company Gold	1926	5	309,000 00
Milwaukee Gas Light Company 1st Mtge. Gold	1927	4	231,250 00
New Amsterdam Gas Co. 1st Con. Mtge. Gold	1948	5	543,200 00
New Amsterdam Gas Co. 1st Con. Mtge. Gd. Reg.	1948	5	16,650 00
Newark, N. J., Consolidated Gas Company	1948	5	545,000 00
Newark, N. J., Gas Company	1944	6	25,650 00
New Jersey Zinc Company 1st Mortgage Gold	1926	4	750,000 00
Passaic, N. J., Water Company	1937	5	107,000 00
South Jersey Gas, Electric and Traction Co.	1953	5	3,090,000 00
Trenton, N. J., Gas and Electric Company	1949	5	376,250 00
United States Government Bonds (Registered)	1907	4	105,375 00
Virginia Century Funded Debt of the State of Va.	1991	3	53,350 00
Westchester Lighting Company 1st Mtge. Gold.	1950	5	945,280 00
W.U.Tel.Co. Funding & Real Estate Mtge. Gold	1950	4½	103,000 00
Atch., Top. & Santa Fe Ry. Gen Mtge. Gold Reg.	1995	4	71,487 50
Atchison, Top. & Santa Fe Ry. Gen. Mtge. Gold	1995	4	512,500 00
Baltimore & Ohio R. R.	1948	4	350,377 50
Baltimore & Ohio R. R. Prior Lien Gold	1925	3½	383,000 00
Baltimore & Potomac R. R. Gold	1911	6%	$29,120 00
Birmingham Belt R. R. 1st Mortgage Gold	1922	4	480,000 00
Brunswick Traction Company	1926	5	4,900 00
Central Pacific Ry. Refunding Mortgage	1949	4	100,750 00
Chesapeake & Ohio R. R. Series A	1908	6	52,430 00
Chic. & Alton R. R. Refunding Mortgage Gold	1949	3	299,130 00
Chic. & E. Ill. R. R. Genl. Con. 1st Mtge. (Reg.)	1937	5	25,905 00
Chic. & East. Illinois R. R. Genl. Con. 1st Mtge.	1937	5	894,187 50
Chic. & North Michigan R. R. 1st Mortgage Gold	1931	5	129,320 00
Chicago & St. Louis Ry.	1915	6	135,720 00
Chicago & West Michigan R.R. General Mtge.	1921	5	109,000 00
Chic., Indian. & Louisville Ry. Refunding Mtge.	1947	5	34,725 00
Chic., Mil. & St. Paul R.R., S. Minn. Div., 1st Mtge	1910	6	29,835 00
Chic., Mil. & St. Paul R. R., S. W. Div., 1st Mtge	1909	6	7,612 50
Chic., Milwaukee & St. Paul R.R., Chic. & Pac. Div.	1910	6	214,500 00
Chic., R. I. & Pacific R. R. Gen. Mtge. Gold	1988	4	470,250 00
Chic., Rock Isd. & Pacific R.R. 1st & Refunding Gd.	1934	4	240,625 00
Chic., St. Louis & New Orleans R. R. Con. Gold	1951	5	759,300 00
Chic., St. Louis & New Orleans R.R. Con. Gd. (Reg.)	1951	5	157,380 00
Chic., St. Louis & Pittsburg R. R. Gold	1932	5	89,680 00
Chic., St. Paul, Minn. & Omaha R. R. Con. Mtge.	1930	6	245,640 00
Chic., St. Paul & Minneapolis R.R. 1st Mtge. Gold	1918	6	10,640 00
Cincinnati, Dayton & Ironton R. R. 1st Mtge.	1911	5	100,050 00
Cin., Hamilton & Dayton Ry. Refdg Mtge. Gold	1954	4	705,000 00
Cin., Ind., St. L. & Chic. R. R. 1st Mtge. Gold	1936	4	295,800 00
Cin., Ind., St. L. & Chic. R.R. 1st Mtge. Gold (Reg.)	1936	4	196,950 00
Cleve., Cin., Chic. & St. L. R.R. Genl. Mtge. Gold	1993	4	535,300 00
Cleve., Cin., Chic. & St. L. R. R., St. L. Division	1990	4	168,300 00
Cleveland, Columbus, Cin. & Indianapolis R. R.	1914	7	9,840 00
Cleve., Col., Cin. & Ind. R. R. Genl. Con. Mtge.	1934	6	79,800 00
Columbus & Toledo R.R. 1st Mortgage	1905	7	22,330 00
Connecticut Railway and Lighting Company	1951	4½	490,000 00
Consolidated Traction Company, N. J.	1933	5	541,250 00
Detroit, G'd Rapids & Western R.R. 1st Con. Mtge	1946	4	141,000 00
East Tenn., Va. & Georgia Ry. Con. Mtge. Gold	1956	5	496,100 00
East Tenn., Va. & Georgia Ry. Div. Mtge. Gold	1930	5	52,440 00
Elizabeth, Plainfield & Central Jersey Street Ry.	1950	5	97,000 00
Erie Ry. Consolidated Mortgage Gold	1920	7	243,880 00
Essex Passenger Ry. Consolidated Mortgage	1905	6	11,110 00
Evansville & Terre Haute R.R. 1st Con. Mtge. Gold	1921	6	123,000 00
Flint & Pere Marquette R. R. Con. Mortgage	1939	5	234,080 00
Flint & Pere Marquette R.R. 1st Con. Mtge. Gd.	1920	6%	$205,700 00
Fremont, Elkhorn & Missouri Valley R. R.	1933	6	184,205 00
Indianapolis Belt R. R. and Stock Yard Co. Con.	1911	6	252,000 00
International & Great Northern R. R.	1919	6	239,000 00
Jefferson R. R. 1st Mortgage Gold	1909	5	107,640 00
Jersey City, Hoboken & Paterson Street Ry.	1949	4	76,000 00
K.C., Ft. Scott & Memphis R. R. Refund'g Mtge.	1936	4	1,212,450 00
K.C., Memphis & Birmingham R. R. Genl Mtge.	1934	4	260,680 00
Lehigh Valley Ry. of New York 1st Mtge. Gold.	1940	4½	133,762 50
Lehigh Valley Terminal Ry. 1st Mortgage Gold	1941	5	12,828 75
Long Island City & Flushing R. R. 1st Mtge.	1911	6	16,500 00
Long Island R. R. Consolidated Gold	1931	5	98,070 00
Long Island R. R. Consolidated Gold	1931	4	161,200 00
Louisville & Nashville S. R. R. (Monon Coll. Jt.)	1952	4	114,000 00
Louisville, N. A. & Chic. R. R., Chic. & Indianaps	1911	6	105,806 25
Louisville, New Albany & Chic. R. R. 1st Mtge.	1910	6	186,575 00
Midland Ry. Company of New Jersey 1st Mtge.	1910	6	201,940 00
Milwaukee & Northern R. R. 1st Mortgage	1910	6	132,090 00
Minneapolis & St. Louis R. R., Iowa Extension	1909	7	2,220 00
Minneapolis Union Ry. 1st Mortgage Gold	1922	5	11,225 00
Minneapolis Union Ry. 1st Mortgag Gold	1922	6	56,250 00
Missouri Pacific Ry. 1st Consolidated Mtge. Gold	1920	6	174,460 00
Montana Central R. R. 1st Mortgage Gold	1937	5	45,435 00
Morgans Louisiana & Texas R. R. & S. S. 1st Mtge	1918	7	498,575 00
Morgans Louisiana & Texas R. R. & S. S. 1st Mtge	1920	6	42,350 00
Nashville, Chat. & St. Louis Ry. Con. Mtge.	1928	5	85,100 00
Nashville, Chat. & St. Louis Ry. 1st Mtge.	1913	7	104,060 00
Newark Passenger Ry. 1st Mortgage	1930	5	274,740 00
New York, Lacka. & Western R. R. Construction	1923	5	133,800 00
N. Y., Lacka. & Western R. R. Term. & Imp.	1923	4	437,750 00
N. Y., L. E. & W. R. R. 1st Con. Mtge. Funded	1920	7	39,900 00
Norfolk & Western R. R. General Mortgage	1931	6	101,080 00
Norfolk & Western R. R. Imp. and Extension	1934	6	240,730 00
North Hudson County Ry., N. J.	1914	6	11,600 00
North Jersey Street Ry. Co.	1948	4	335,286 25
Oswego & Rome R. R. 2d Mortgage Gold	1915	5	108,500 00
Pacific Railroad of Missouri Extended Gold	1938	4	100,980 00
Pere Marquette R. R. Consolidated Gold	1951	4	2,585,000 00
Philadelphia & Reading R. R. Con. Mtge. Gold.	1911	7	89,300 00
Pittsburg, Cin., Chic. & St. L. R.R. Mtge. Series A	1940	4½	556,760 00
Pittsburg, Cin., Chic. & St. L. R.R. Mtge. Series B	1942	4½	203,172 50
Pittsburg, Cin., Chicago & St. L. R. R. Series F	1953	4%	$438,880 00
Pittsburg, Cleveland & Toledo R. R. 1st Mtge.	1922	6	12,150 00
Plainfield Street Railway Co.	1922	5	8,000 00
Rapid Transit Street Ry. Co. of Newark, N. J.	1921	5	355,340 00
Reading Co. and P. & R. Coal & Iron Co. Gold	1997	4	289,800 00
Rio Grande Western Ry. 1st Mortgage	1939	4	191,100 00
Sandusky, Mansfield & Newark R. R. 1st Mtge.	1909	7	33,450 00
Second Avenue R. R. of New York Con.	1948	5	111,500 00
St. Louis & San Francisco R. R. Genl. Mtge.	1931	5	15,925 00
St. Louis & San Francisco R. R. Genl. Mtge.	1931	6	184,150 00
St. Louis & San Francisco R. R. Ref. Mtge. Gold	1951	4	532,500 00
St. Louis, Iron Mtn. & Southern R. R. Genl. Con.	1931	5	1,055,670 00
St. Paul & Duluth R. R. 2d Mortgage	1917	5	355,340 00
St. Paul & Northern Pacific R. R.	1923	6	424,350 00
St. Paul & Northern Pacific R. R. (Registered)	1923	6	81,740 00
St. Paul & Sioux City R. R. 1st Mortgage	1919	6	27,060 00
St. Paul, Minn. & Manitoba R. R. Con. Mtge.	1933	6	282,212 50
St. Paul, Minn. & Man. R. R. Con. Mtge. (Reg.)	1933	6	2,650 00
St. Paul, Minn. & Man. R. R., Dakota Extension	1910	6	238,650 00
St. Paul, Minn. & Man. R.R., Mont. Ex., 1st Mtge	1937	4	10,350 00
St. Paul, Minn. & Manitoba R. R. 1st Mtge.	1933	4½	439,000 00
St. Paul, Minn. & Man. R. R. 2d Mtge. (now 1st) Gd.	1909	6	105,120 00
Terre Haute & Indianapolis R. R. Con. Mtge.	1925	5	23,598 75
Texas & New Orleans R. R. 1st Mtge.	1905	7	107,590 00
Toledo, Walhonding Valley & Ohio R. R. Ser. A	1931	4½	55,335 00
Toledo, Wal. Val. & Ohio R.R. 1st Mtge. Series B	1933	4½	3,253 00
Toledo, Wal. Val. & Ohio R.R. 1st Mtge. Series C	1942	4	206,025 00
Trenton, N. J., Street Ry. Consolidated Mtge.	1938	5	123,900 00
Trenton, N. J., Passenger Ry. Con. Mtge.	1931	6	21,960 00
Union & Logansport R. R. 1st Mtge.	1905	7	17,510 00
Union Pacific First R. R. & Land Grant	1947	4	157,500 00
Union Pacific 1st Mtge. R. R. & Land Gt. (Reg.)	1947	4	161,975 00
Virginia Midland Ry. 1st Mtge. Series B	1911	6	44,400 00
Virginia Midland Ry. Series C	1916	6	296,250 00
Western New York & Penn. R. R. 1st Mtge.	1937	5	591,025 00
West Jersey & Sea Shore R. R. 1st Con. Mtge.	1936	3½	240,000 00
West Shore R. R.	2361	4	64,800 00
Wisconsin Central Ry. 1st Series Con. Mtge.	1909	5	30,509 37
			$37,928,167 87

HOME OFFICE
NEWARK, N. J.

THE PRUDENTIAL INSURANCE COMPANY OF AMERICA

AGENTS WANTED

Incorporated as a Stock Company by the State of New Jersey

OFFICERS:

JOHN F. DRYDEN, President.
LESLIE D. WARD, Vice President.
EDGAR B. WARD, 2d Vice President.
FORREST F. DRYDEN, 3d Vice President.
WILBUR S. JOHNSON, 4th Vice Prest. and Comptroller.
JACOB E. WARD, Counsel.
EDWARD KANOUSE, Treasurer.
EDWARD GRAY, Secretary.
T. C. E. BLANCHARD, Supt. of Real Estate.
F. C. BLANCHARD, Supervisor Loan Dept.
JOHN K. GORE, Actuary.
VALENTINE RIKER, Asst. Secretary.
WILLARD I. HAMILTON, Asst. Secretary.
HENRY OVERGNE, Asst. Secretary.
GEORGE W. MUNSICK, Asst. Secretary.
EDWARD H. HAMILL, Medical Director.
ROBERT L. BURRAGE, Medical Director.
FREDERIC A. BOYLE, Cashier.
FREDERICK H. JOHNSTON, Associate Actuary.
WM. PERRY WATSON, Asst. Medical Director.
FREDERICK L. HOFFMAN, Statistician.
GEORGE H. KIRKPATRICK, Assistant Actuary.
GEORGE B. SPEER, Supervisor Ordinary Agencies.
GEORGE W. GORE, Supervisor.

BRANCH OFFICE IN SEYMOUR.
MARK H. WILLIAMS, Assistant Superintendent, Room 1
Masonic Temple, 112-14-16 W. 2nd St., Seymour, Ind.

FRANK P. MANLY, Manager, Ordinary Department, Suite 613
Tractional-Terminal Bldg., Indianapolis, Ind.